

- NOTES**
1. All dimensions are in mm.
 2. The drawing is to be read and not measured.
 3. Dimensions to be checked on site. any discrepancy to be brought to the notice of the architect.

S/No	REVISIONS	DATE	REMARKS
01	Backstage & Bar counter	20:09:12	
02	Modification of toilet wall	11:10:12	
03	Changes in layout levels	22:09:12	
04	Changes in layout/Furn	24:09:12	

LEGEND

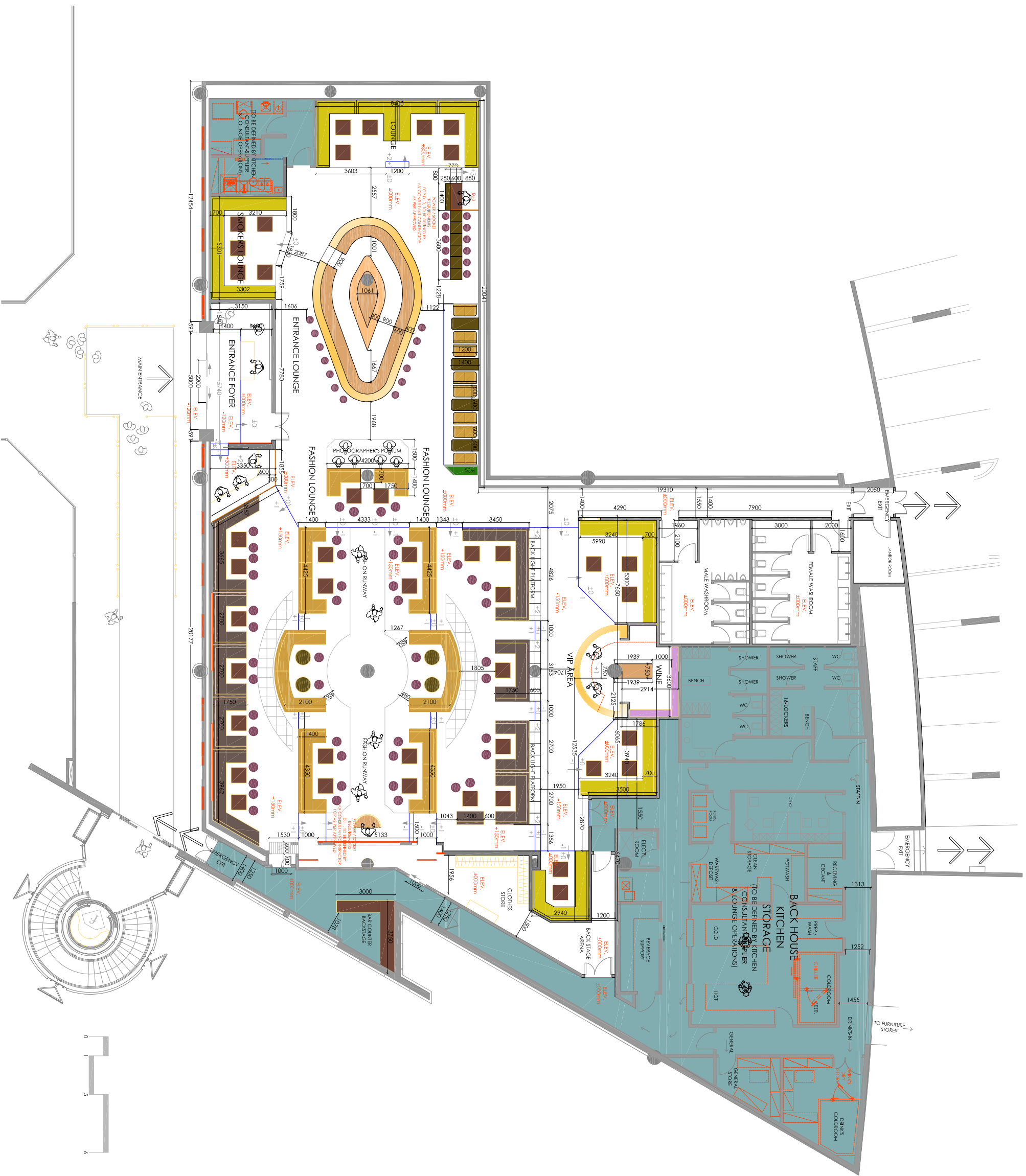

PROPOSED INTERIOR LAYOUT FOR F TV STUDIO

<p>G.B.R. TECHNICAL WORKS (L.L.C.) P.O. BOX: 16156, DUBAI - U.A.E</p>		<p>MAK STYLO INTERIORS POST BOX NO.115946, DUBAI - UAE TEL:04 2581314, FAX:04 2581315</p>	
<p>CLIENT: EMIRATES TOWERS DUBAI, UAE</p>		<p>CORPORATE OFFICE POST BOX NO.41980, SHARJAH - UAE TEL:06 5261518, FAX:06 5261519</p>	
<p>PROJECT NAME: INTERIOR FOR FTV STUDIO</p>			
<p>SCALE: NTS</p>		<p>DRAWN BY: RC</p>	
<p>DATE: 24 OCT 2012</p>		<p>CHECKED BY: A. RJ</p>	
<p>DRAWING NO.: AR-02/04</p>		<p>ENQUIRY NO.: _____</p>	